



V Smart Health Care Device

Care You Can believe in

Q-Switch Nd-YAG Laser

Model-Premium

Introduction.....

The machine removes pigment by the effect of explosive high energy from laser. Because of the pigment partial in objective organization absorbs high energy, so the superficial epidermis will be bounded out of the body at the moment. While the other part of the pigment will split into the tiny granules that can be engulfed by macrophage of the body. after the digestion of macrophage, it can be excluded from the lymphatic system of the body. the pigment becomes shallow gradually until disappears totally.

Features

- Easy to operate, Quick to cure
- Work 24 hours continuously
- No bleeding, narcotization is not necessary
- High end new laser technology-instantaneous explosion
- Standardized building block design, convenient in maintenance.
- Will not destroy hair follicle, will not injure ordinary skin

Technical Specifications:

Light Source	Q-Switch Nd-YAG laser
Energy Density	0-1000mJ/cm ²
Wave Length	1064nm & 532nm
Operating Voltage	AC230V/50Hz
Pulse Number	2 - 15
Pulse Width	0 - 6ns
Facular Diameter	1 - 10mm
Repeat Frequency	1 - 6Hz
Cooling System	Air, Water & Semi-Conductor cooling.
Treatment Area	1 - 10mm ²
Unit Dimension	38(L)x38(W)x96(H)cm
Net Weight	25 kgs



Application:

- **Extrogenous pigmentation:**
All kind of tailed embroder, eyebrow, tattoo, eye-liner, lip cantour and soak lip.
- **Chromatodermatosis:**
Cure birthmark, Ota's nevus, Ito's nevus, frekle and deep-seated age pigment.
- **Poikiloerma atrophicans:**
vasculare blood streak.

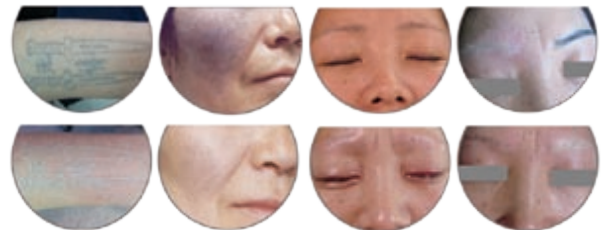

Range of Cosmetology Products

- Co2 Fractional Laser
- Dode Laser
- Intense Pulse Light (IPL)
- Microdermabrasion
- Cosmo Chair



V Smart Health Care Device

653, 2nd Floor, 4th Main, 2nd Cross,
kottigepalya, Srigandadakaval,
Bangalore - 560 091,
Karnataka, INDIA

E - mail : vsmarthealth@gmail.com Ph No: +91 93422 32817, +91 74118 21191, www.vsmarthealth.com